Didn't My Lord Deliver Daniel

Trad. / Birgit Holm

Chorus:

Em B7 Em
Didn't my Lord deliver Daniel, deliver Daniel, deliver Daniel.
Em
Didn't my Lord deliver Daniel
C B7 Em
and why no-t ev-e-ry man.

1. Am B7
He de-li-ver'd Dan-iel from the li-ons den.
Am Am/G Am/F# B7 Em
Jo-nah from the bel-ly of the whale,
Am B7
and the He-brew chil-dren from the fie-ry fur-nace,
C B7 Em
And why no-t ev-e-ry man.

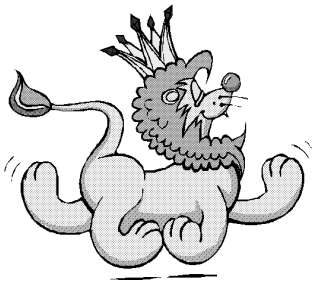

2.
The moon run down in a pur-ple stream.
The sun for-bears to shine.
And ev-e-ry star dis-ap-pear.
King Je-sus sha-ll be mine.

Chorus:

3.
The wind blows east, and the wind blows west.
It blows like ju-dge-ment day.
And ev'-ry poor soul that ne-ver did pray,
'll be glad to pra-y that day.

Chorus:

4.
I set my foot on the gos-pel ship.
And the ship it be-gin to
sail. It lan-ded me o-ver on Ca-naan's sho-re.
An' I'll ne-ver come back no more.

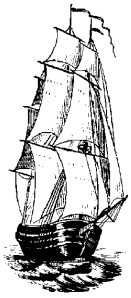

Chorus: *Chorus:* *Chorus*